AifP

Ai for processes

Request For Proposals - Construction Industry

I want you to look at all our previous proposals and generate a draft so that we don't spend 400 hours to do this for a dismal win rate.

Haley Gunst
Vice President @
BIG Construction Inc.
Chicago, IL

RFP Process & Submission *Complexities*

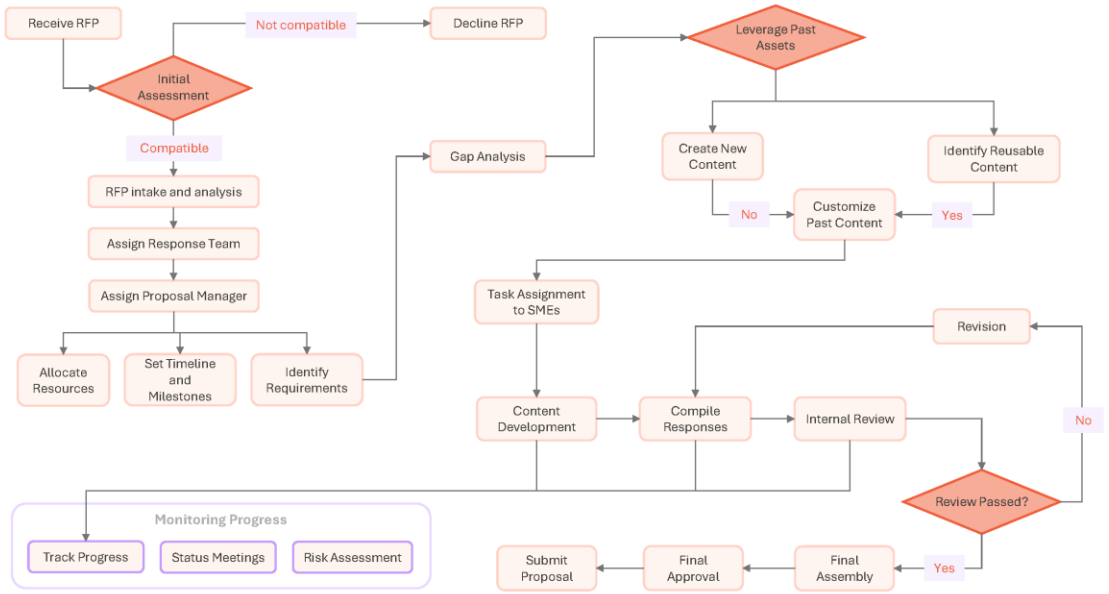

RFP Complex Workflow Diagram

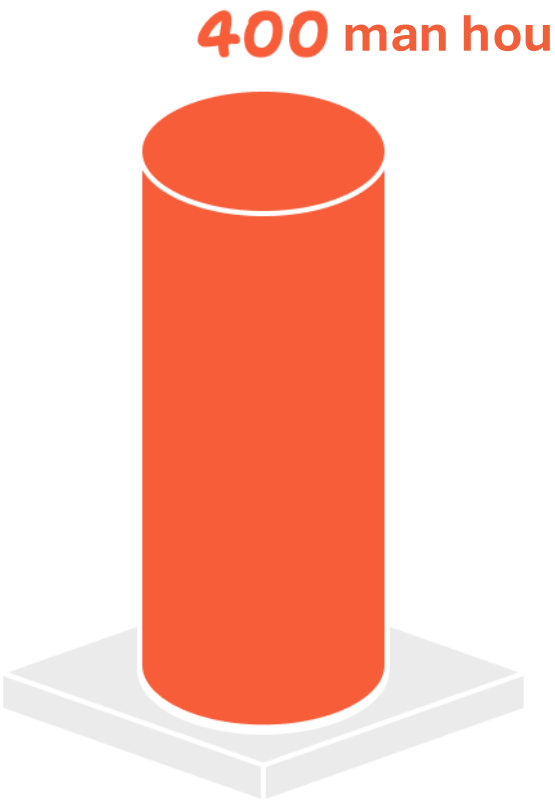

Total effort for proposal creation

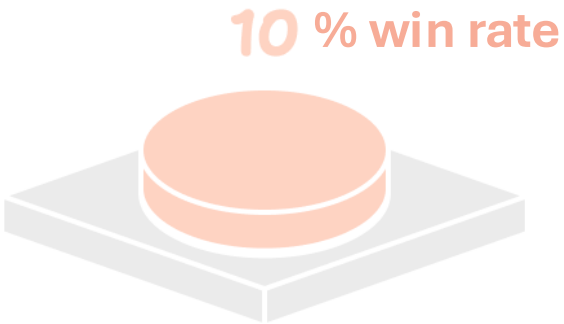

Probability of proposal success

Market Size: RFP Software in Construction

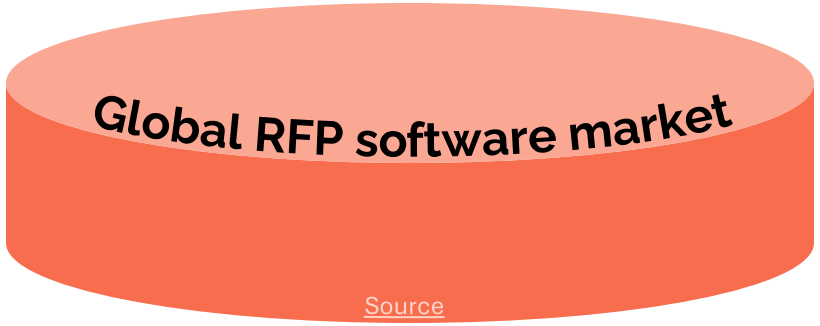

$ 2.63 billion

Total accessible market (TAM)

Global RFP market

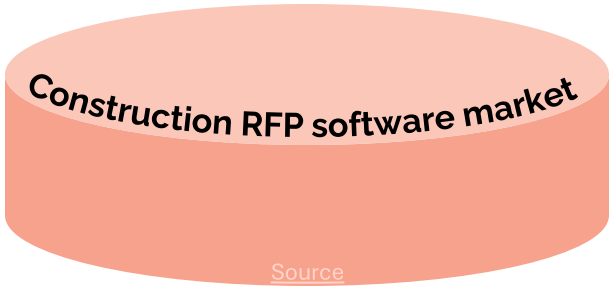

$960 million

The Serviceable available market (SAM)

Construction RFP market

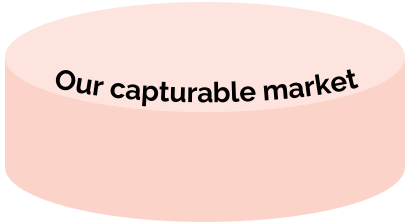

$100 million

The Serviceable obtainable market (SOM)

Beach head market

Solution Fit

Existing solutions	Ai for Processes
Domain Agnostic	Process driven for a domain ✓
Monolithic (Generic Bot)	Grounded on secure knowledge ✓
Not built for a vertical	Validated by domain experts ✓
AI is an add-on	Native AI solution ✓
Fixed Architecture	Built to evolve with emerging technologies ✓

Organize &
Manage RFP

Generate
Key Insights

Assign Task
&
Collaborate

Organize & Manage RFP

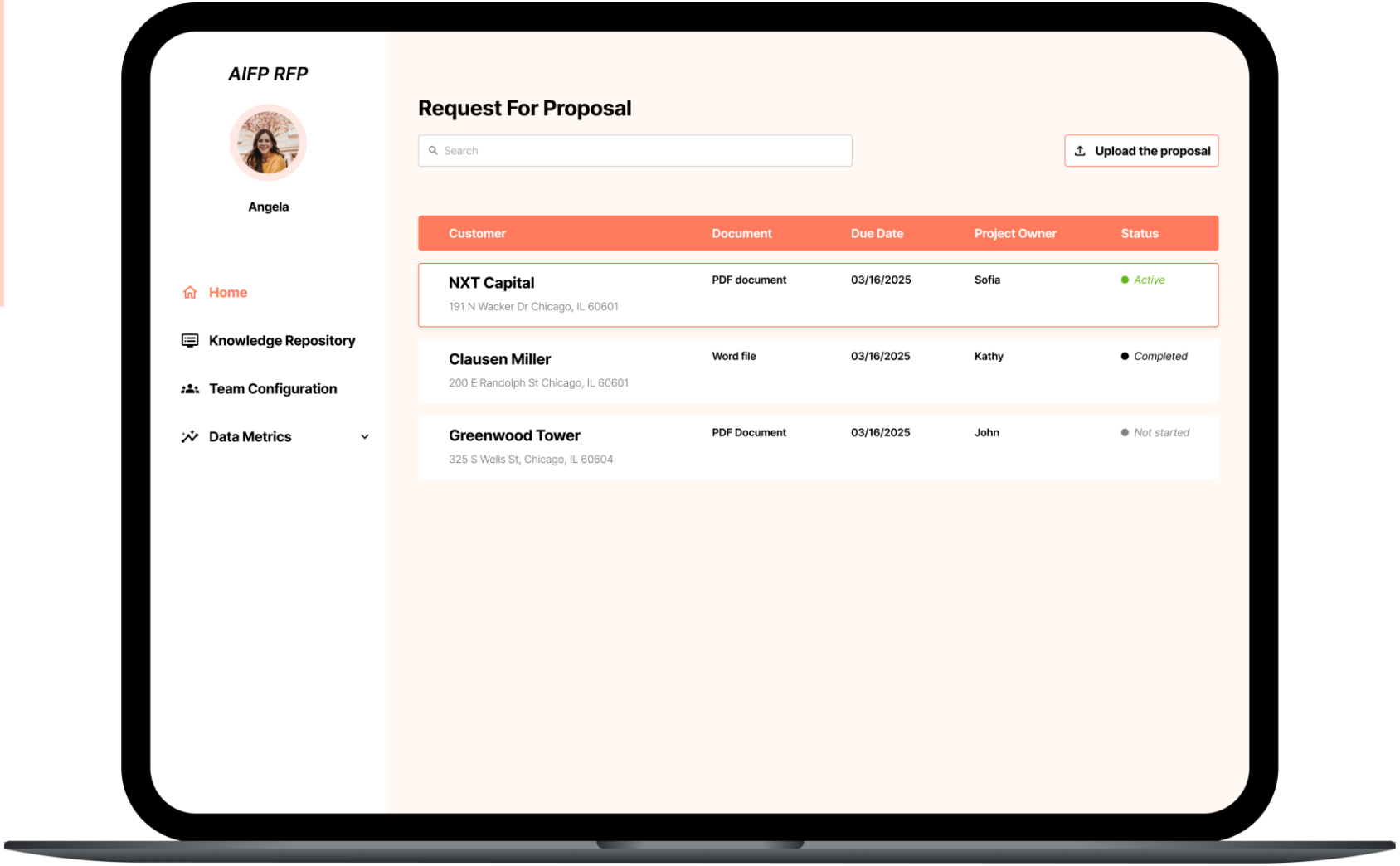

Generate Key Insights

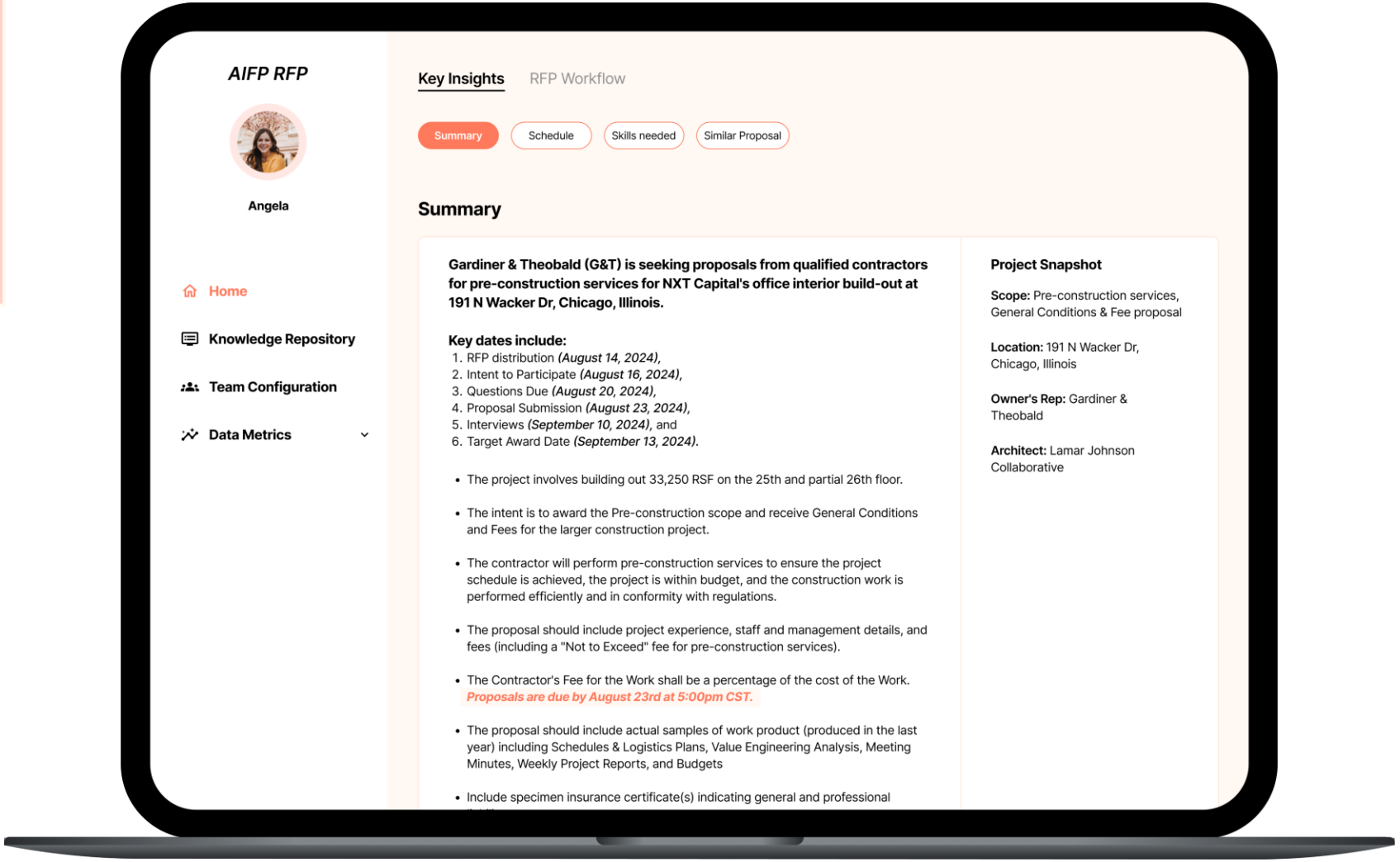

Assign Task & Collaborate

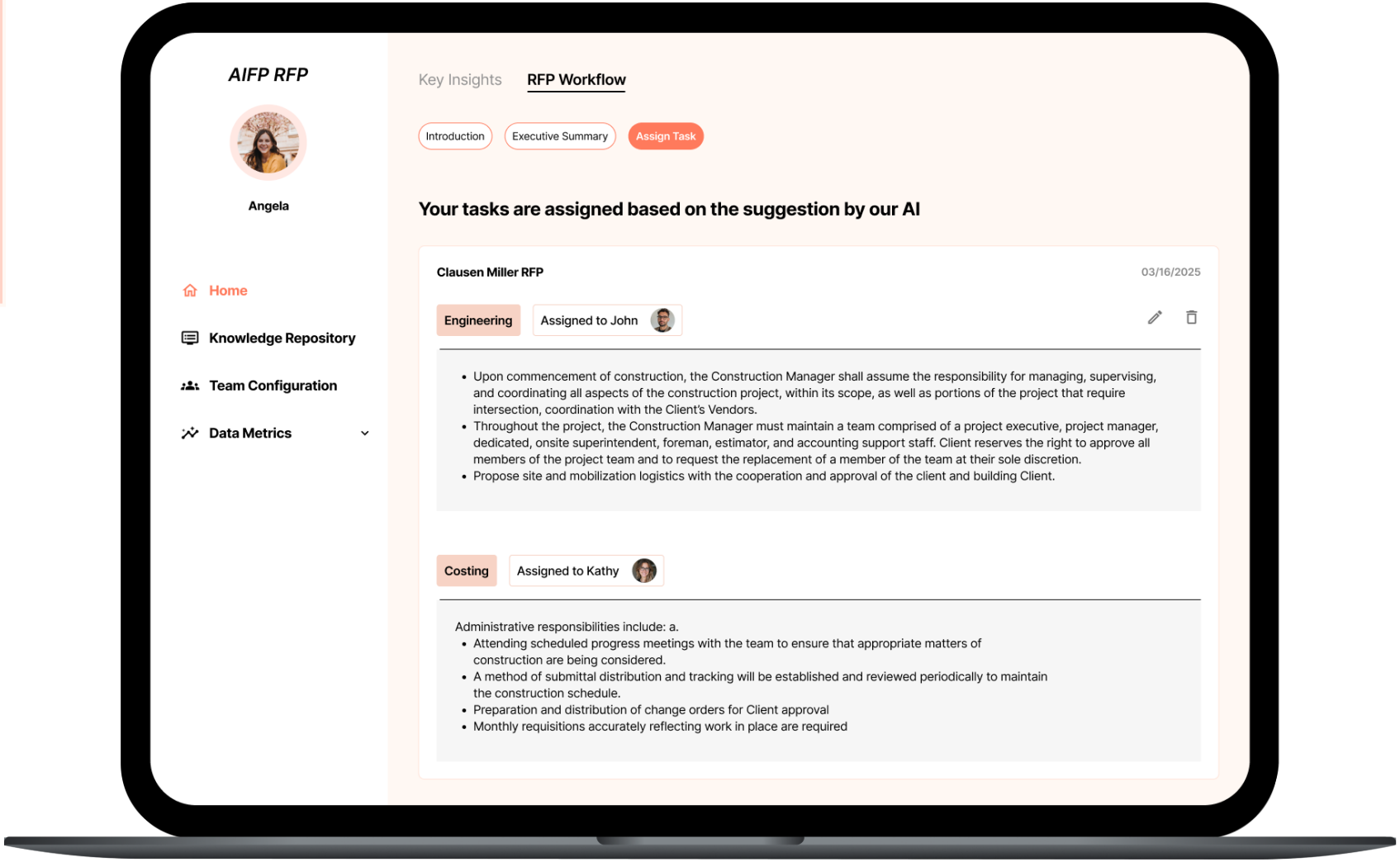

Market Traction

Our **Mid-market** (>$50 million) partners

BIG Construction Inc.

cotter

United Scientific

100

Email Campaign

03

Engagements

Business Model

Pricing

License Fee

$25

Per month

~ 5 Users

Maintenance Fee

$500

Per month

Enhanced Services

$250

Per month

~25%

Year 2025

Construction

Year 2026

Manufacturing

Year 2027

Gov Contract

Pricing Model

- Monthly License Fee: $25/Month ~ 5 Users / Customer
- Maintenance Fee: $500 / Month
- Enhanced Services: $250 / Month ~ 25%
- Construction: Year 2025
- Manufacturing: Year 2026
- Gov Contract: Year 2027

……

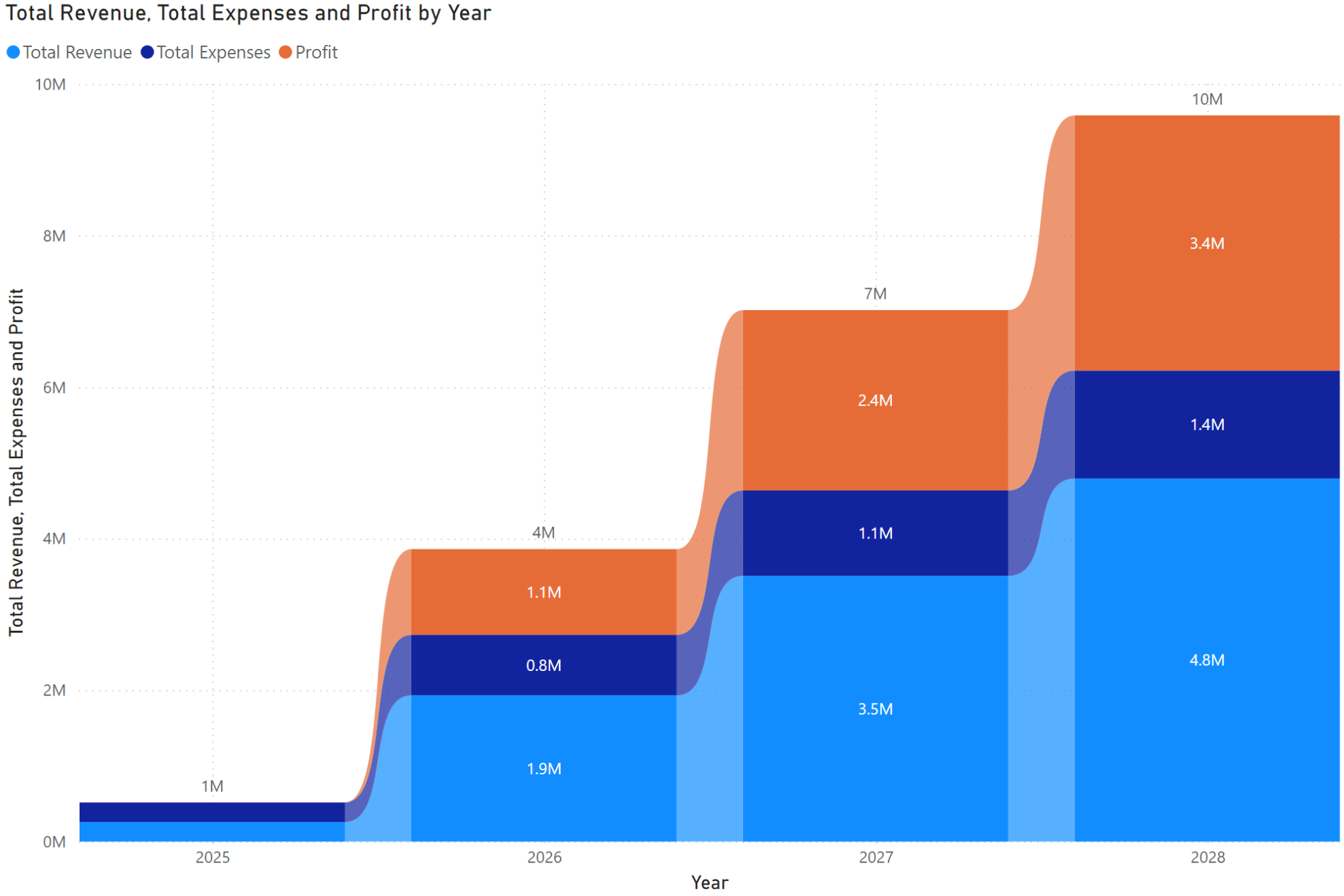
Total Revenue, Total Expenses and Profit by Year
Total Revenue
Total Expenses
Profit
10M
8M
6M
4M
2M
0M
Total Revenue, Total Expenses and Profit
1M
4M
7M
10M
1.1M
0.8M
1.9M
2.4M
1.1M
3.5M
3.4M
1.4M
4.8M
2025
2026
2027
2028
Year

Kaplan Accelerator Team

Raj Krishnan
CEO and Co-founder
Microsoft ILLINOIS TECH

Ellen Phillips M.B.A
Chief Operating Officer

Anam Koradia
UX and Product Design

Arundhuti B.
Market Research and Brand Design

Brandon Lee
Business Development and Market Strategy

Kaushik Roy Ph.D.
Co-founder
UNIVERSITY OF South Carolina

Jonathan Chase
Architect / Developer

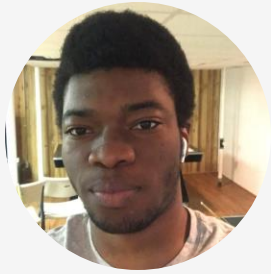

Tomiwa Ibrahim
Student Developer

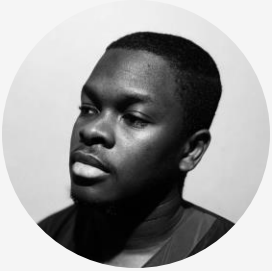

Ashraf A.
Student Developer

Krishna Sridhar
Student Developer

Dhanvanth Voona
Student Developer

Soham Sonar
Student Developer

Project Roadmap

Roadmap

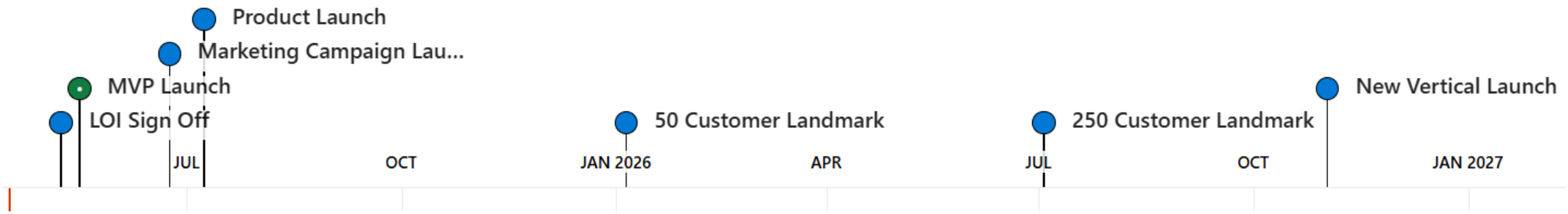

AIFP RFP

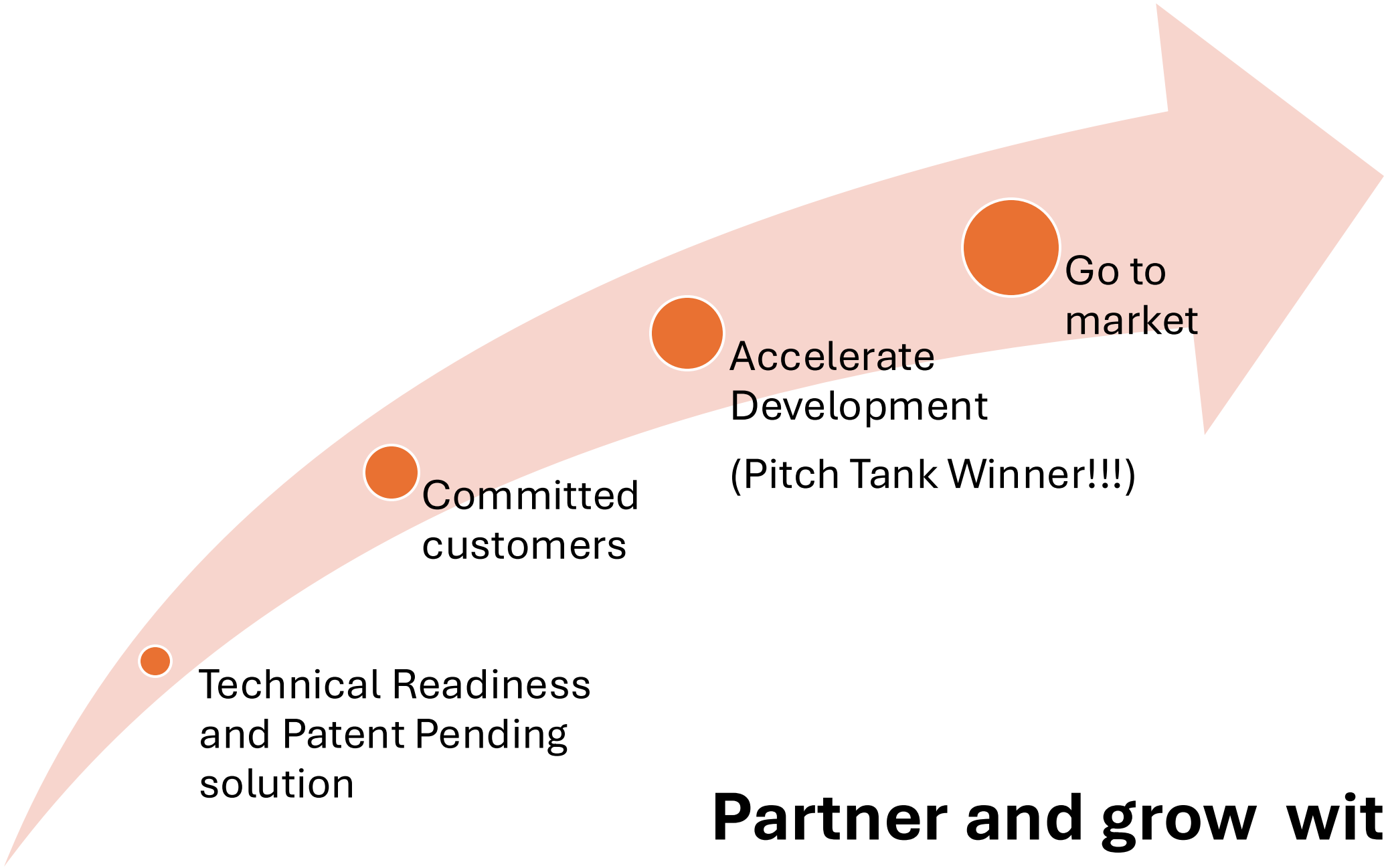

Partner and grow with us!!!

Thank you!

raj@aiforservices.com
630 788 0517

Appendix

RFP Workflow Diagram - Part 1: Initial Assessment and RFP Intake

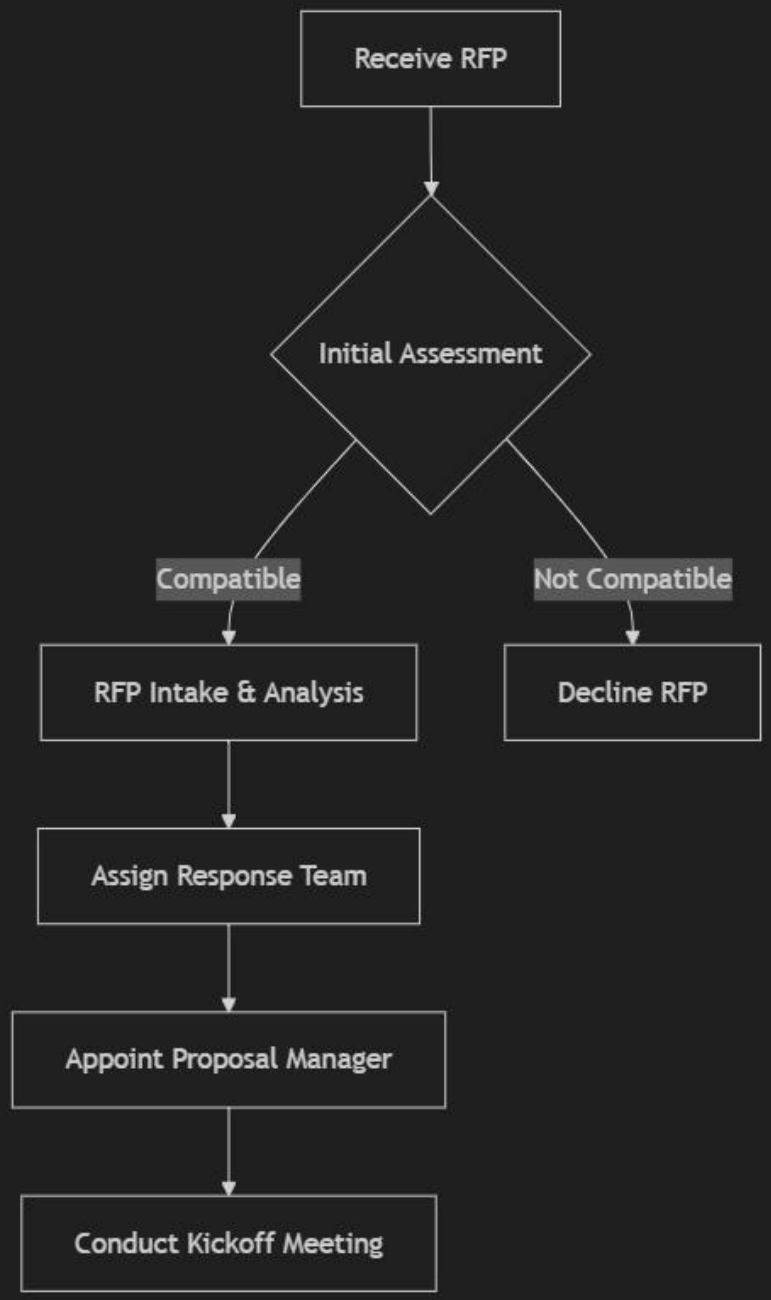

RFP Workflow Diagram - Part 2: Requirements and Content Development

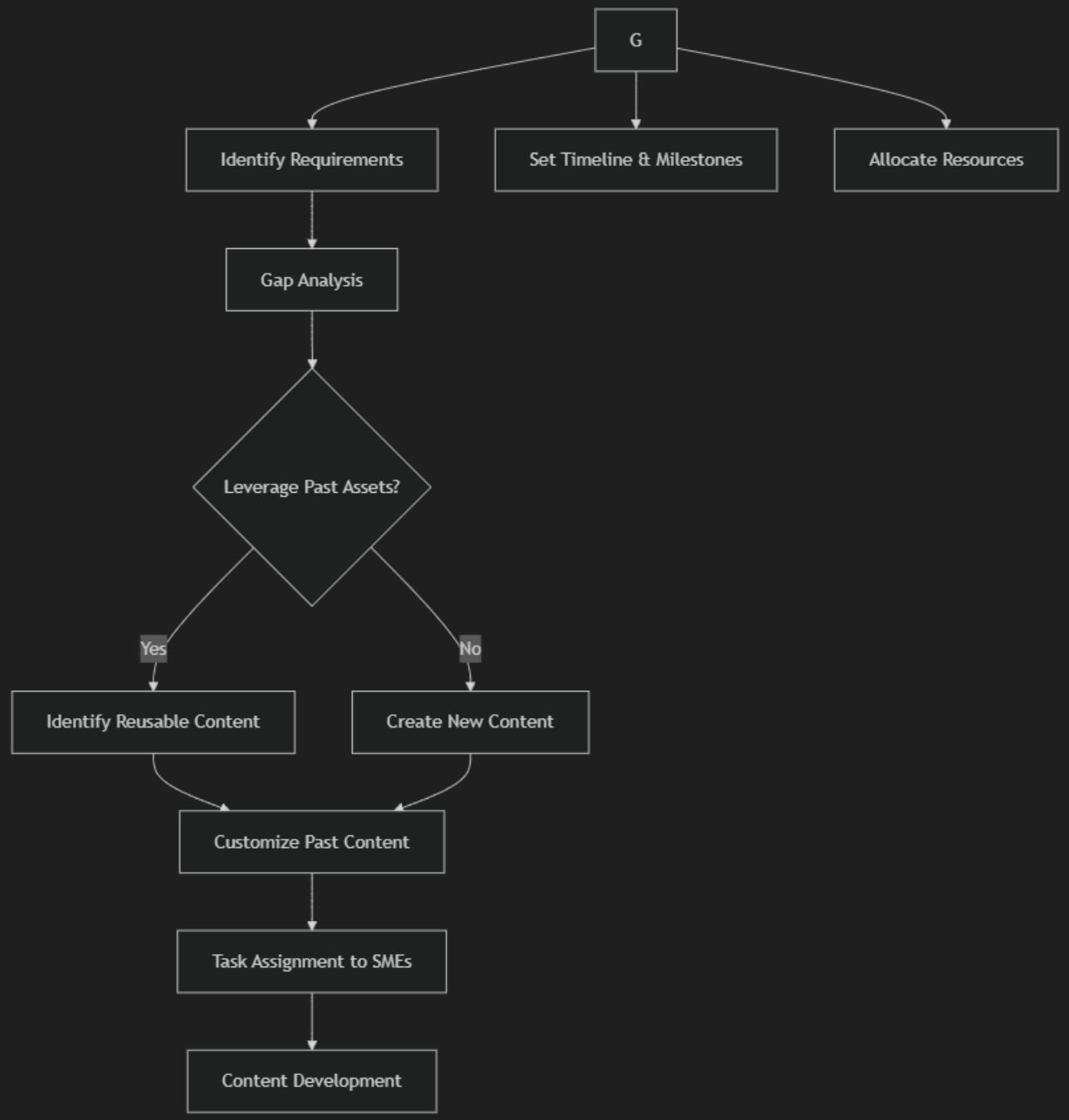

RFP Workflow Diagram - Part 3: Review, Approval, and Monitoring

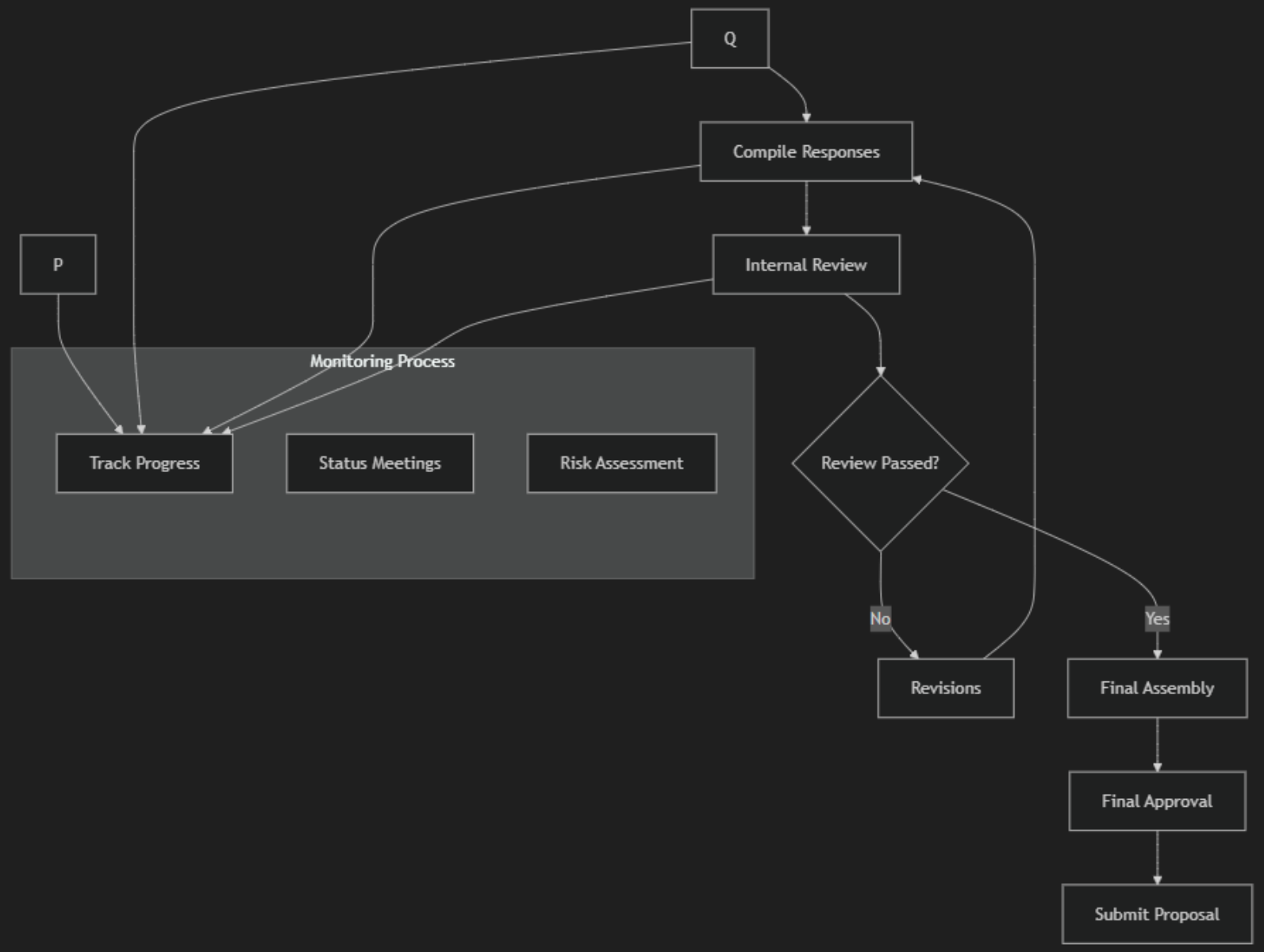

Journey Map

BRENT THE RFP Manager

Responsible for handling all the incoming proposal and kick off the process to respond and submit the proposal.

	STAGE 1	STAGE 2	STAGE 3	STAGE 4
STEPS	Go – No Go? Review and Extract relevant information Browse through past history for similar proposals and assets	Segment and Assign Orchestrate workflow Monitor and track timeline	Assist Proposal writers with content Ensure Compliance	External Vendor coordination Financial Model and Approval Compile and Submit
PROBLEMS	1. The Compatibility 2. Is it worth the effort 3. Painful research	1. Finding the right resources 2. Segmenting and assigning	1. Painful research 2. Copy and paste manual effort 3. Time consuming modifications and enhancements	1. Orchestrating review 2. Financial model risk assessment 3. Content compilation
OPPORTUNITIES	1. Automatic risk assessment 2. Deliver insight through analysis and past content 3. Filter compatible proposal to increase win rate	1. Analyze and segment content 2. Auto assign based on skillset 3. Identify skill gap and find external support	1. Automate research 2. Collaborative workflow orchestration 3. Alerts and monitoring for timely task completion	1. Automate risk assessment 2. Compile based on template and RFP requirements 3. Review atuomation

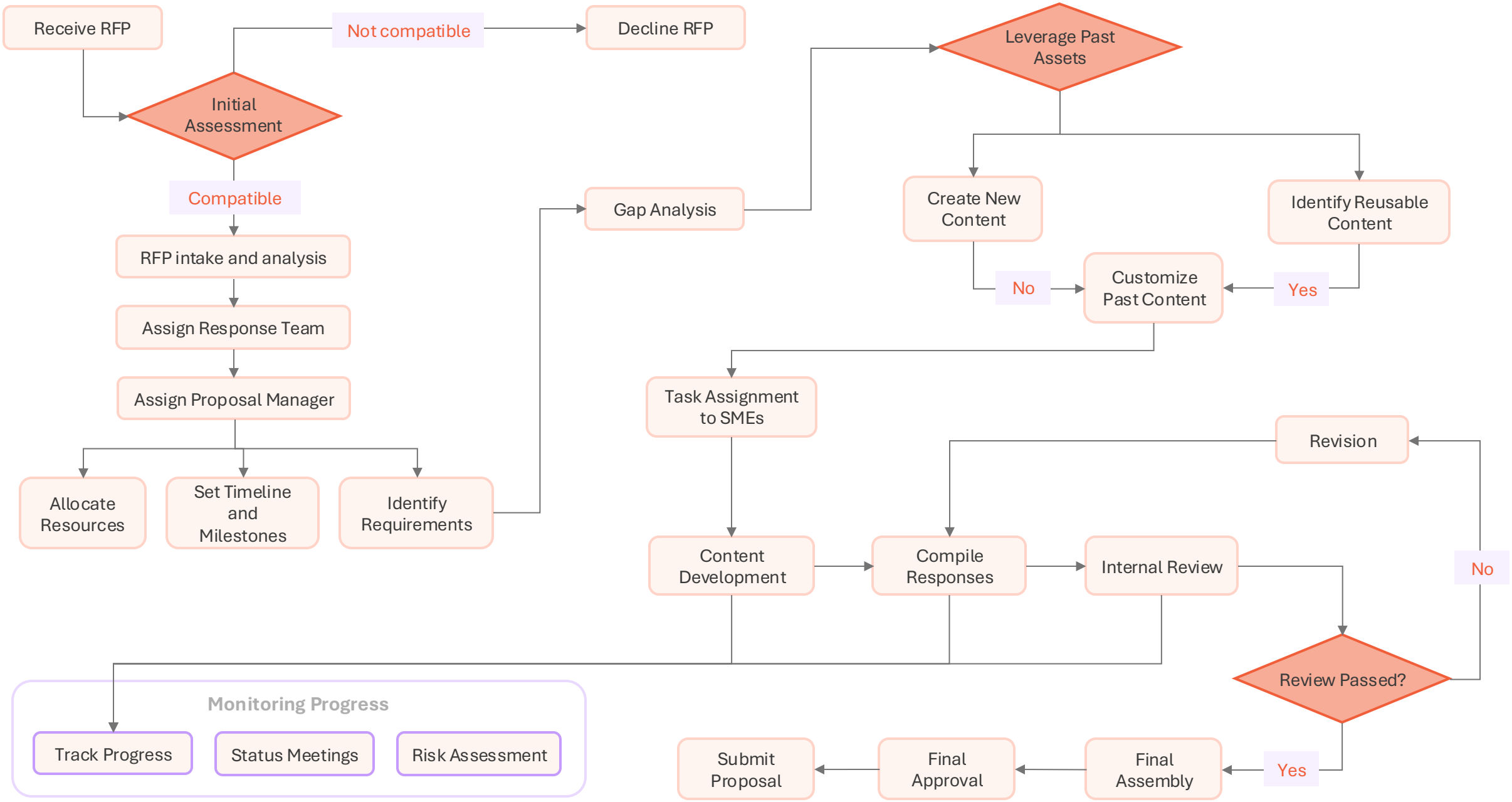
Receive RFP
Not compatible
Decline RFP
Initial Assessment
Compatible
RFP intake and analysis
Assign Response Team
Assign Proposal Manager
Allocate Resources
Set Timeline and Milestones
Identify Requirements
Gap Analysis
Leverage Past Assets
Create New Content
Identify Reusable Content
No
Customize Past Content
Yes
Task Assignment to SMEs
Revision
Content Development
Compile Responses
Internal Review
No
Review Passed?
Monitoring Progress
Track Progress
Status Meetings
Risk Assessment
Submit Proposal
Final Approval
Final Assembly
Yes

High strategic decision making
Proposify
ifP
Loopio
AI & Maturity
ROHIRRIM
1UP
DeepRFP

Sum of GovCOnRevenue, Sum of MfgRevenue and Sum of ConstructionRevenue by Date

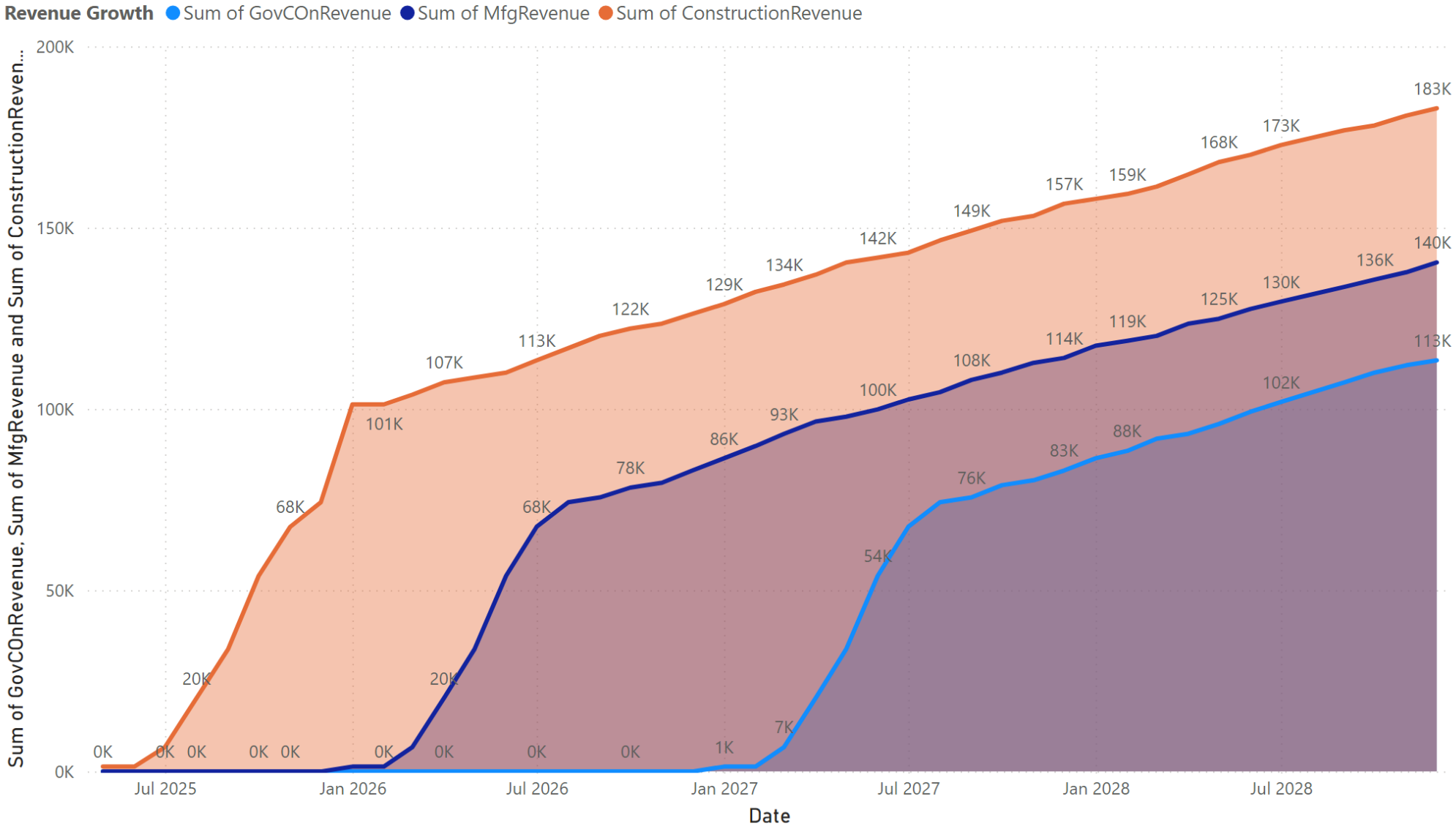

Our Mission: "Empowering organizations to transform their operations through intelligent process automation."

Our Vision: "To lead the evolution of business operations through intuitive AI solutions that turn operational challenges into strategic advantages."

Project Plan

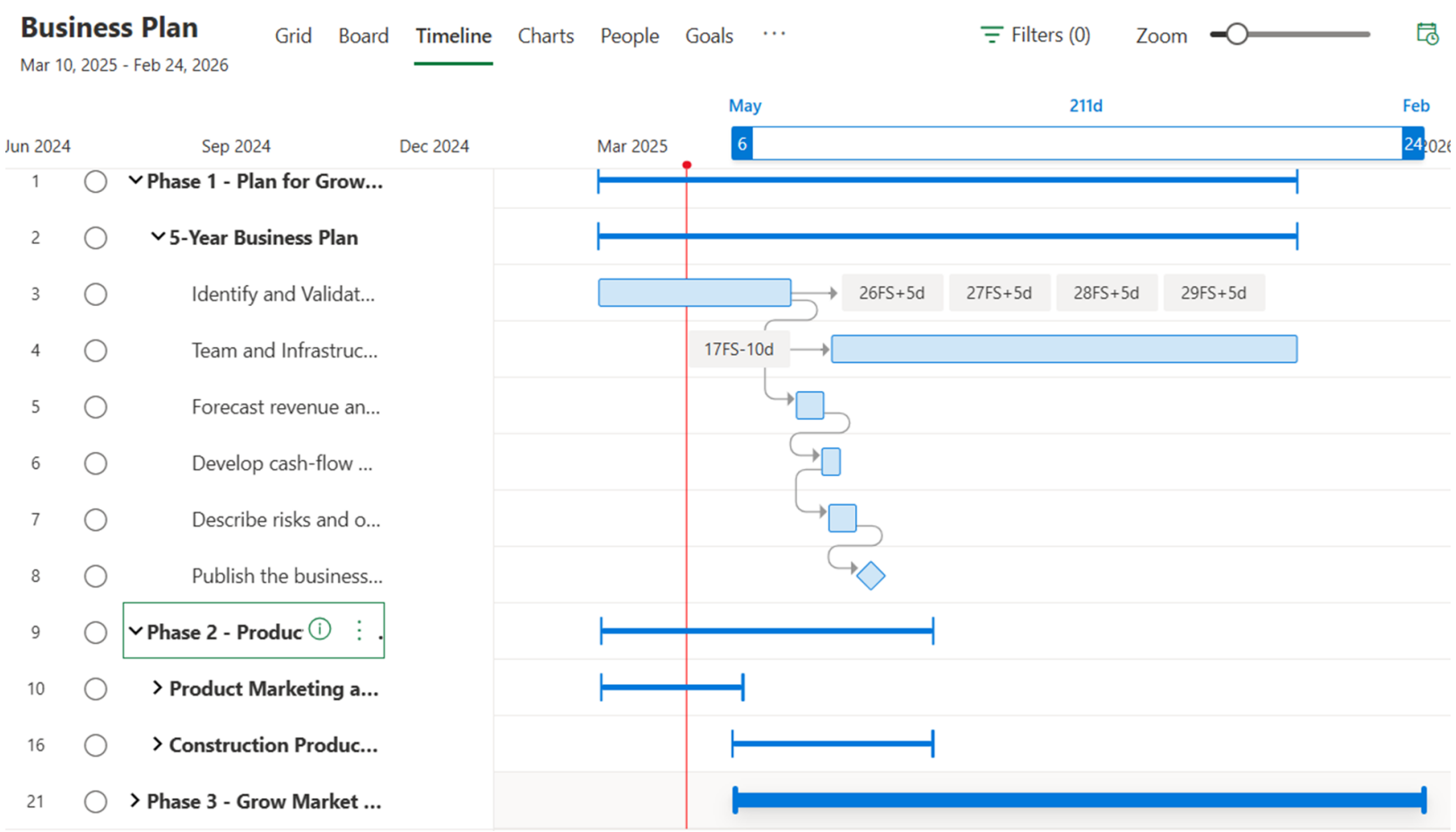

Business Plan RFP

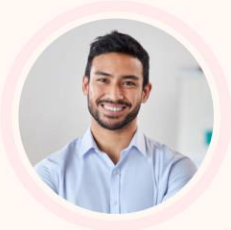

Painful journey of a RFP Manager

1. Review & Extract Data
2. Segment & Assign
3. Compile & Submit

Hours of research

Copy & paste manual effort

Orchestrating review

> *When I get a proposal, I want you to look at all our previous proposals and generate a draft so that we don't spend 400 hours to do this for a dismal win rate.*

Haley Gunst
Vice President @
BIG CONSTRUCTION

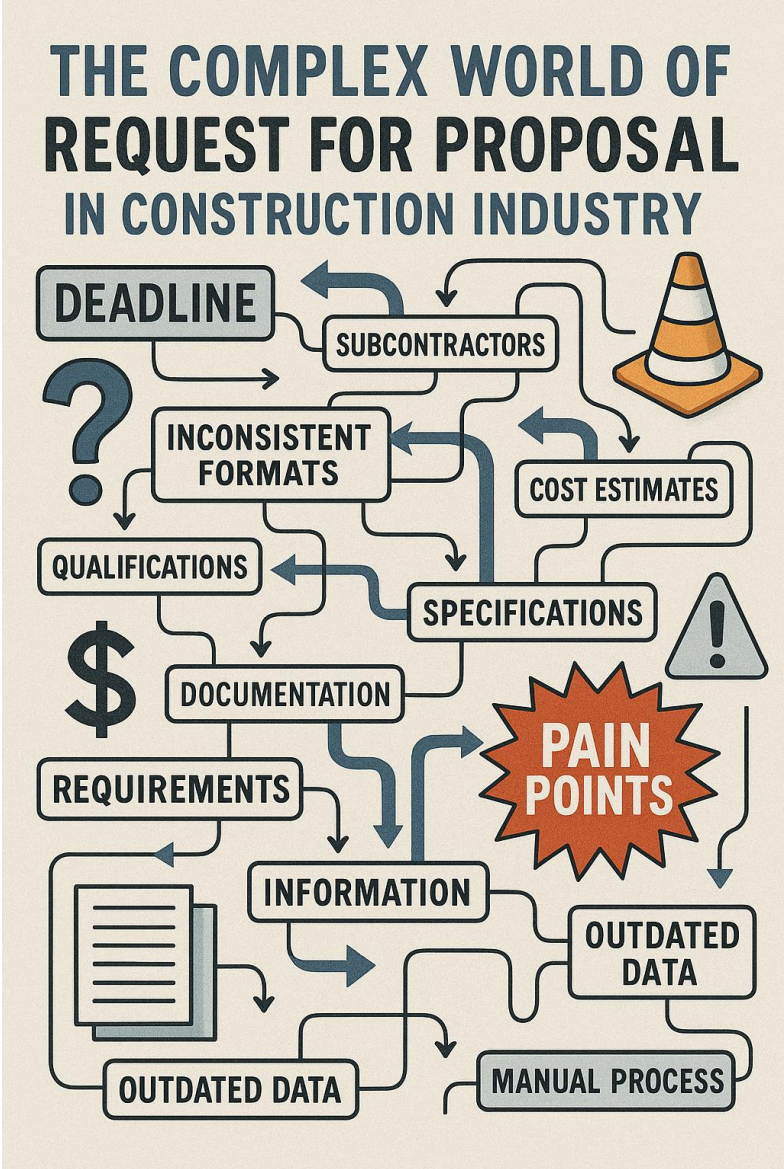

When I get a proposal,
I want you to look at all our previous proposals and generate a draft so that we don't spend 400 hours to do this for a dismal win rate.

Haley Gunst
Vice President @
BIG CONSTRUCTION

Cumulative Construction Revenue, Cumulative Gov Contract Revenue and Cumulative Manufacturing Revenue by Year, Quarter, Month and Day

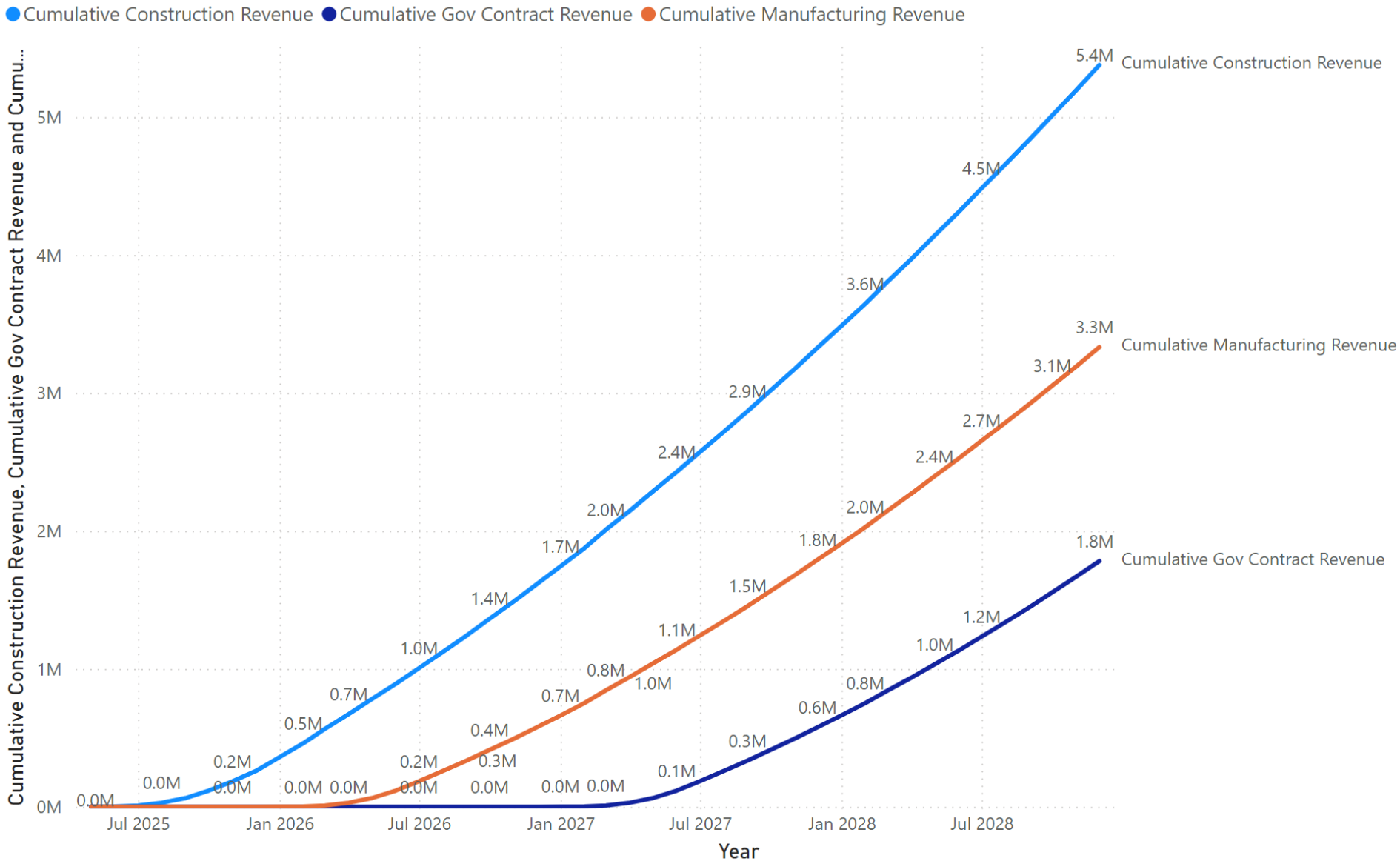

Items	Sum of Valu
Users per customer	5.0
Support Personnel	2,000.0
Supplementary Service	250.0
Sales Personnel	2,000.0
Percentage conversion	0.2
Per User Per Month Fee	25.0
Part Time Dev	2,000.0
Operations Personnel	2,000.0
Fixed Monthly Fee	500.0
DevCost per Year	70,000.0
Customer Acquisition Cost	100.0

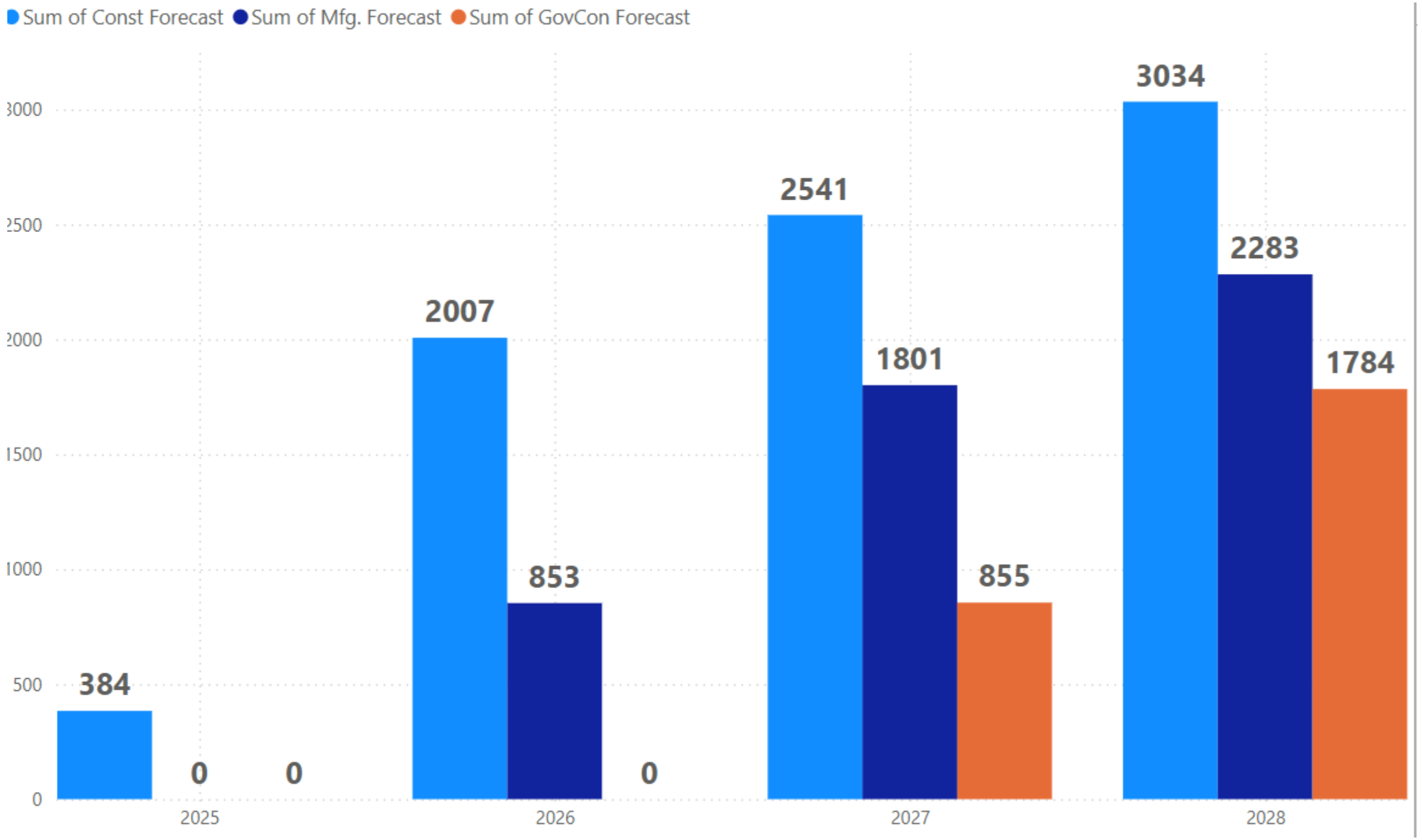
Sum of Const Forecast
Sum of Mfg. Forecast
Sum of GovCon Forecast
3000
2500
2000
1500
1000
500
0
384
0
0
2007
853
0
2541
1801
855
3034
2283
1784
2025
2026
2027
2028